Scaredy Cat

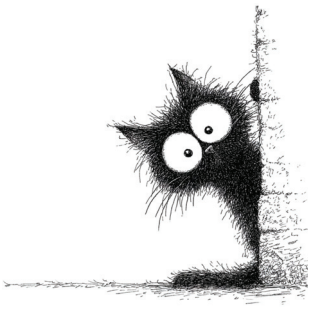

On the outside, "Scaredy Cat" looks like the coolest feline around. But listen closer, and you'll hear the truth! While the Left Hand plays the part of his brave exterior, the Right Hand reveals his skittish, jittery heart. Enjoy the "drop-lift" of the two-note slurs to capture his nervous energy. Can you hear the exact moment our furry friend finally finds his courage?

Bravely 𝅗𝅥 **= 96**

Martha Hill Duncan

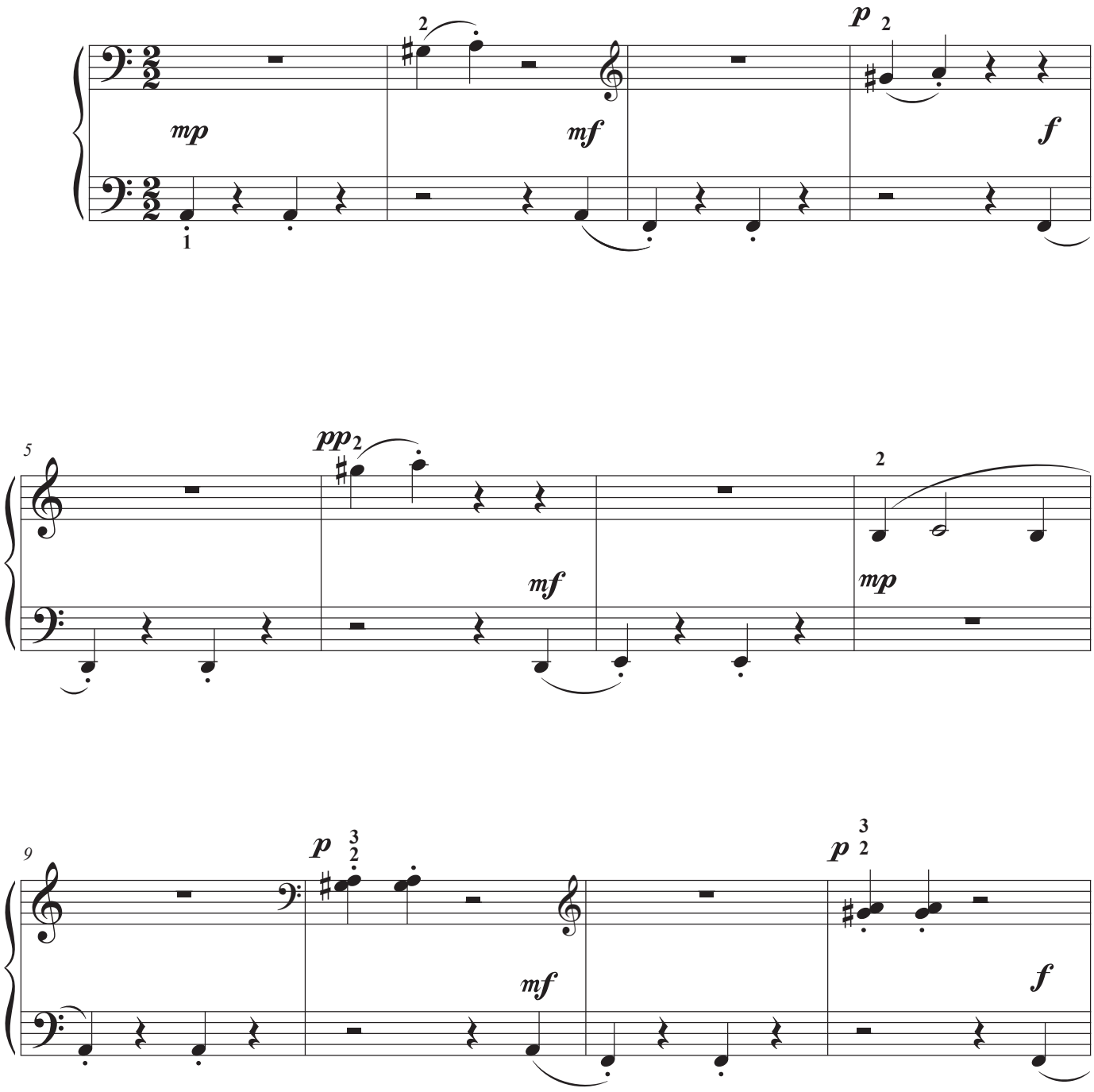

© Copyright 2026 Martha Hill Duncan. All Rights Reserved.

This digital download is a legal version only when accompanied by a valid receipt.