Singing

Unhurried, with grace (♩. = 52)

Susan Griesdale

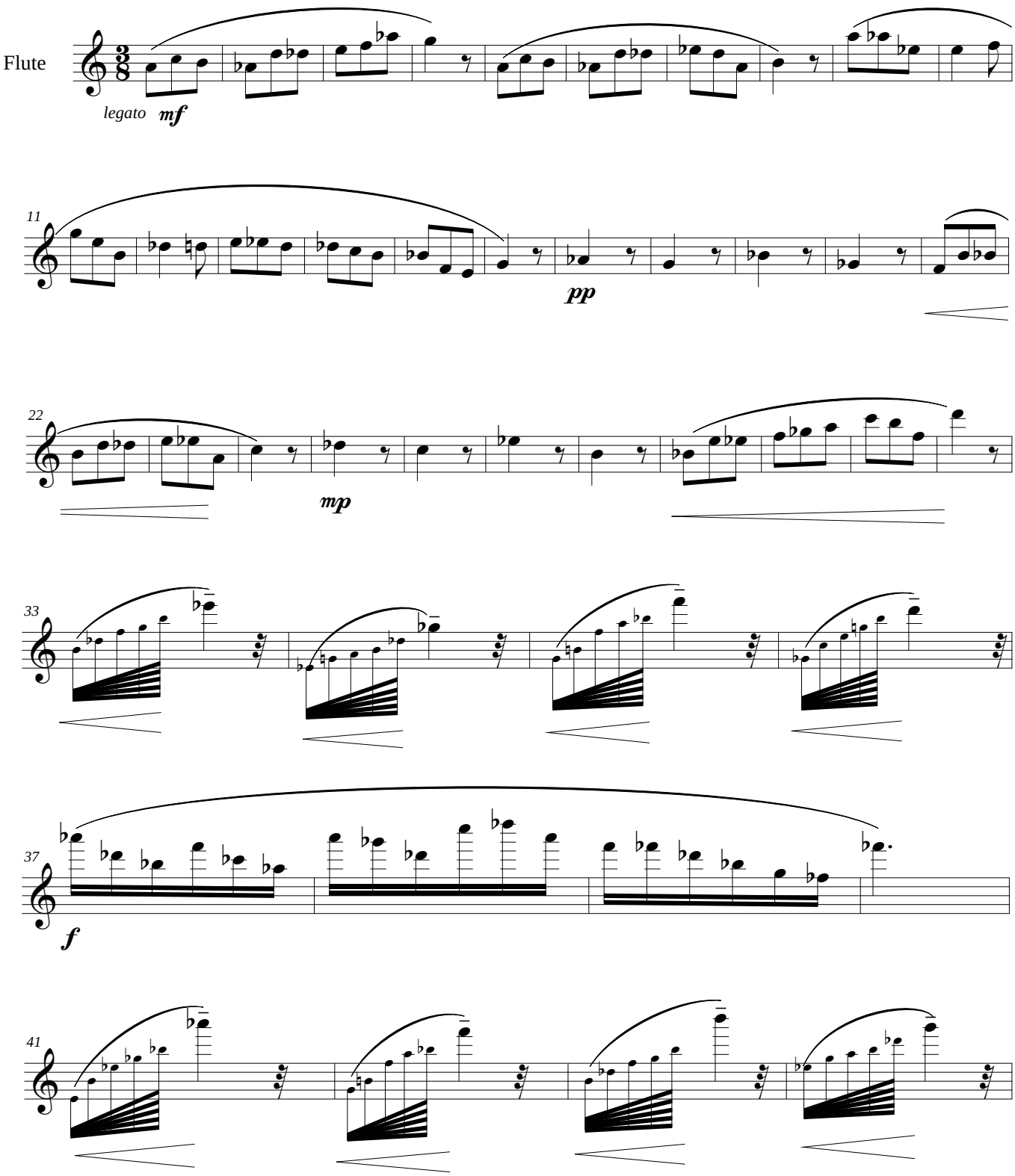

Copyright © 2010 Susan Griesdale All Rights Reserved